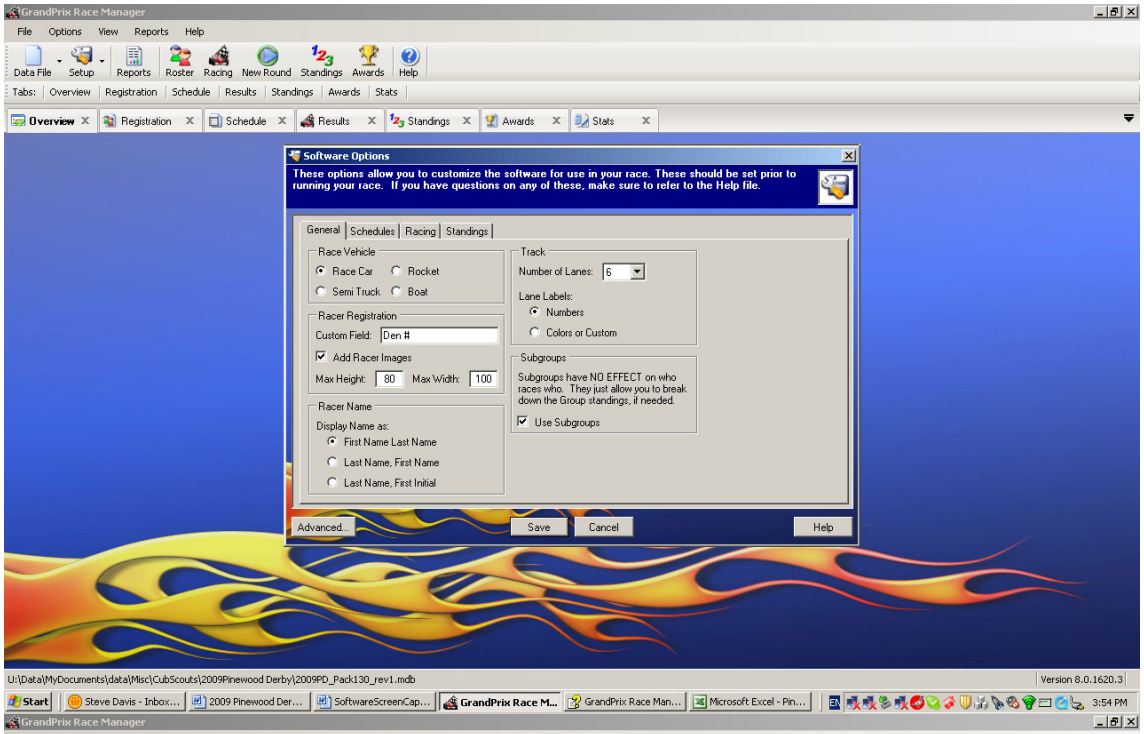
GrandPrix Race Manager
File Options View Reports Help
Data File Setup Reports Roster Racing New Round Standings Awards Help
Tabs: Overview Registration Schedule Results Standings Awards Stats
Overview Registration Schedule Results Standings Awards Stats
Software Options
These options allow you to customize the software for use in your race. These should be set prior to running your race. If you have questions on any of these, make sure to refer to the Help file.
General Schedules Racing Standings
Race Vehicle
Race Car Rocket
Semi Truck Boat
Racer Registration
Custom Field: Den #
Add Racer Images
Max Height: 80 Max Width: 100
Racer Name
Display Name as:
First Name Last Name
Last Name, First Name
Last Name, First Initial
Track
Number of Lanes: 6
Lane Labels:
Numbers
Colors or Custom
Subgroups
Subgroups have NO EFFECT on who races who. They just allow you to break down the Group standings, if needed.
Use Subgroups
Advanced... Save Cancel Help
U:\Data\MyDocuments\data\Misc\CubScouts\2009Pinewood Derby\2009PD_Pack130_rev1.mdb
Version 8.0.1620.3
Start Steve Davis - Inbox... 2009 Pinewood Der... SoftwareScreenCap... GrandPrix Race M... GrandPrix Race Man... Microsoft Excel - Pin...
3:54 PM

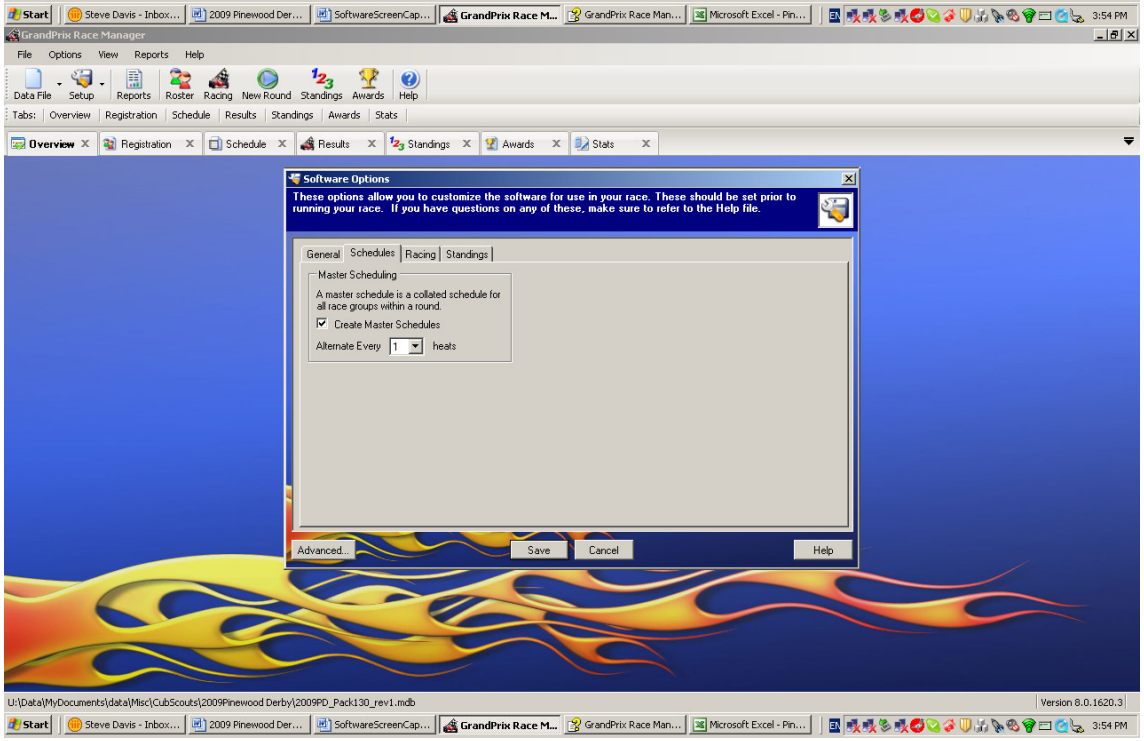
GrandPrix Race Manager
File Options View Reports Help
Data File Setup Reports Roster Racing New Round Standings Awards Help
Tabs: Overview Registration Schedule Results Standings Awards Stats
Overview Registration Schedule Results Standings Awards Stats
Software Options
These options allow you to customize the software for use in your race. These should be set prior to running your race. If you have questions on any of these, make sure to refer to the Help file.
General Schedules Racing Standings
Master Scheduling
A master schedule is a collated schedule for all race groups within a round.
Create Master Schedules
Alternate Every 1 heats
Advanced... Save Cancel Help
U:\Data\MyDocuments\data\Misc\CubScouts\2009Pinewood Derby\2009PD_Pack130_rev1.mdb
Version 8.0.1620.3
Start Steve Davis - Inbox... 2009 Pinewood Der... SoftwareScreenCap... GrandPrix Race M... GrandPrix Race Man... Microsoft Excel - Pin...
3:54 PM

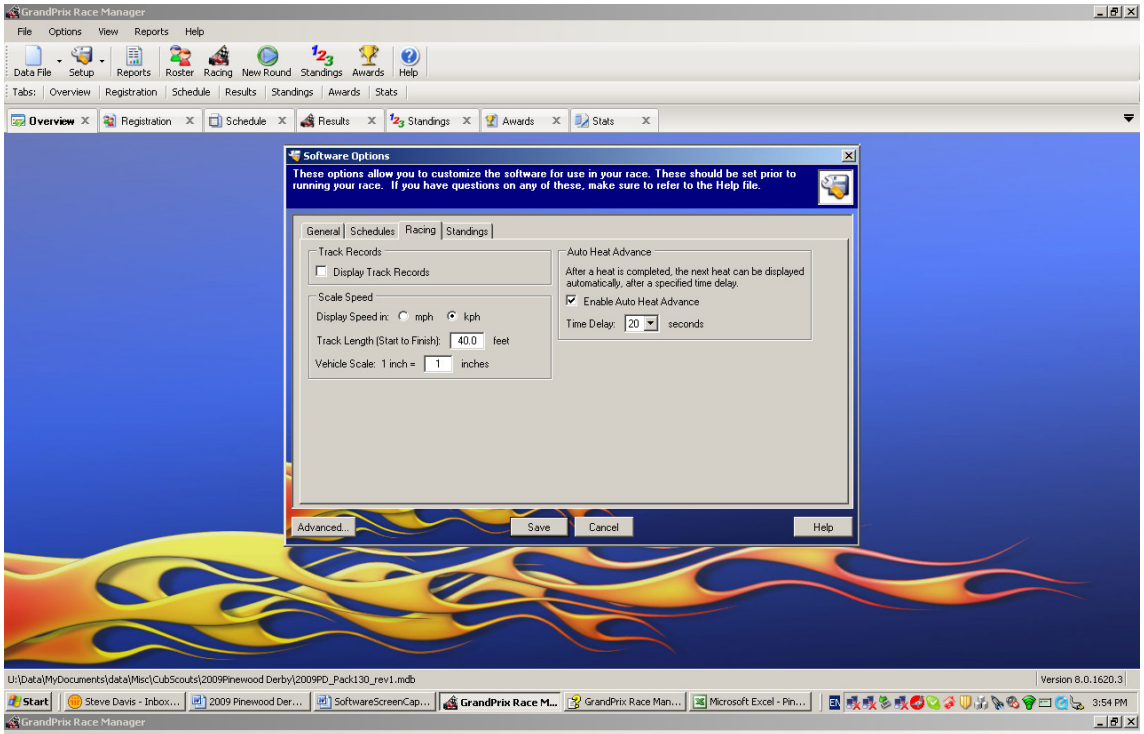
GrandPrix Race Manager
File Options View Reports Help
Data File Setup Reports Roster Racing New Round Standings Awards Help
Tabs: Overview Registration Schedule Results Standings Awards Stats
Overview Registration Schedule Results Standings Awards Stats
Software Options
These options allow you to customize the software for use in your race. These should be set prior to running your race. If you have questions on any of these, make sure to refer to the Help file.
General Schedules Racing Standings
Track Records
Display Track Records
Scale Speed
Display Speed in: mph kph
Track Length (Start to Finish): 40.0 feet
Vehicle Scale: 1 inch = 1 inches
Auto Heat Advance
After a heat is completed, the next heat can be displayed automatically, after a specified time delay.
Enable Auto Heat Advance
Time Delay: 20 seconds
Advanced... Save Cancel Help
U:\Data\MyDocuments\data\Misc\CubScouts\2009Pinewood Derby\2009PD_Pack130_rev1.mdb
Version 8.0.1620.3
Start Steve Davis - Inbox... 2009 Pinewood Der... SoftwareScreenCap... GrandPrix Race M... GrandPrix Race Man... Microsoft Excel - Pin...
3:54 PM

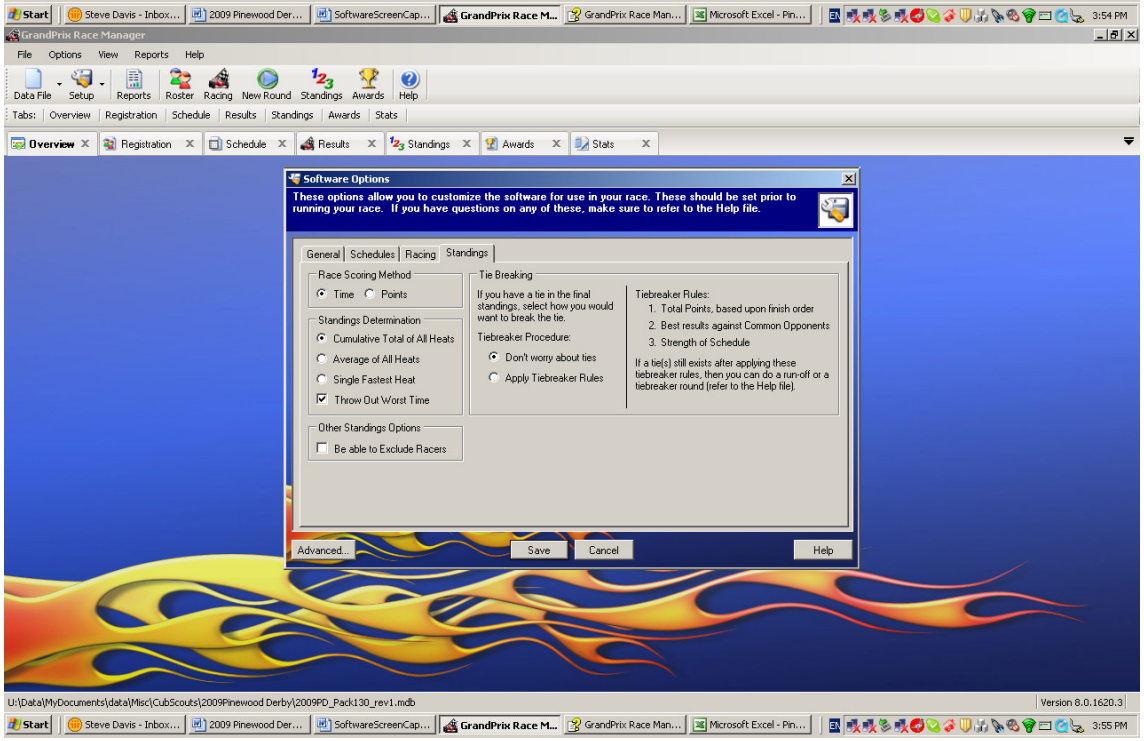
GrandPrix Race Manager
File Options View Reports Help
Data File Setup Reports Roster Racing New Round Standings Awards Help
Tabs: Overview Registration Schedule Results Standings Awards Stats
Overview Registration Schedule Results Standings Awards Stats
Software Options
These options allow you to customize the software for use in your race. These should be set prior to running your race. If you have questions on any of these, make sure to refer to the Help file.
General Schedules Racing Standings
Race Scoring Method
Time Points
Standings Determination
Cumulative Total of All Heats
Average of All Heats
Single Fastest Heat
Throw Out Worst Time
Tie Breaking
If you have a tie in the final standings, select how you would want to break the tie.
Tiebreaker Procedure:
Don't worry about ties
Apply Tiebreaker Rules
Tiebreaker Rules:
1. Total Points, based upon finish order
2. Best results against Common Opponents
3. Strength of Schedule
If a tie(s) still exists after applying these tiebreaker rules, then you can do a run-off or a tiebreaker round (refer to the Help file).
Other Standings Options
Be able to Exclude Racers
Advanced... Save Cancel Help
U:\Data\MyDocuments\data\Misc\CubScouts\2009Pinewood Derby\2009PD_Pack130_rev1.mdb
Version 8.0.1620.3
Start Steve Davis - Inbox... 2009 Pinewood Der... SoftwareScreenCap... GrandPrix Race M... GrandPrix Race Man... Microsoft Excel - Pin...
3:55 PM

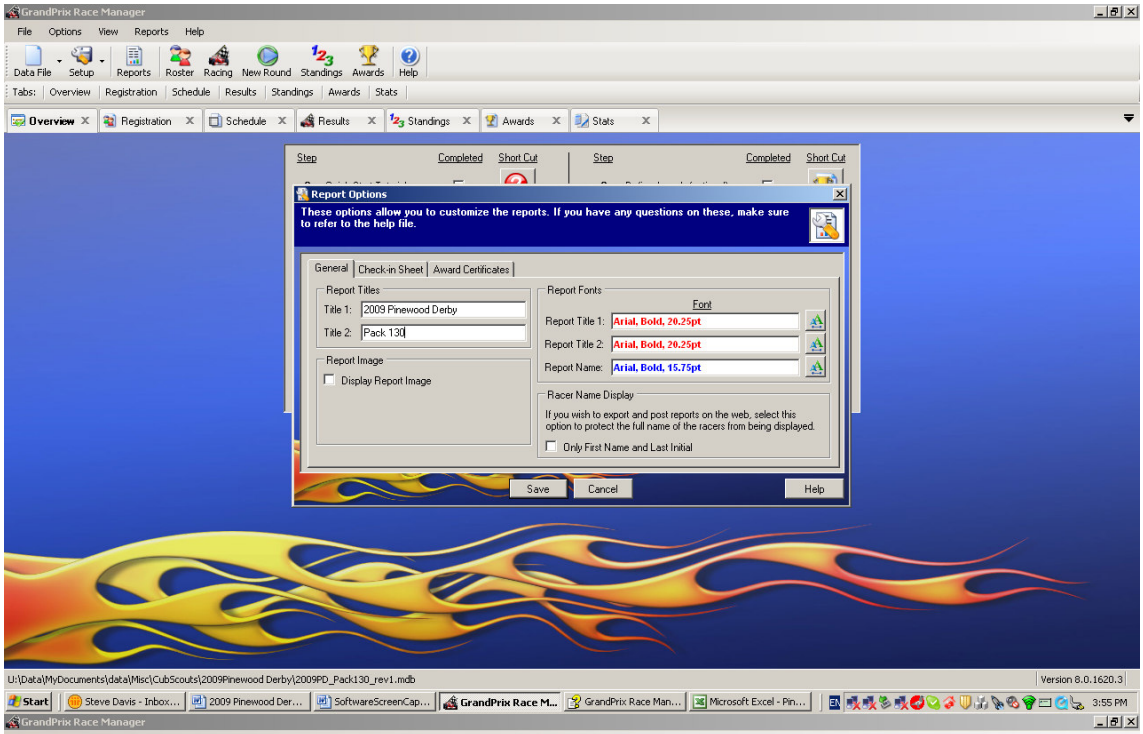
GrandPrix Race Manager
File Options View Reports Help
Data File Setup Reports Roster Racing New Round Standings Awards Help
Tabs: Overview Registration Schedule Results Standings Awards Stats
Overview Registration Schedule Results Standings Awards Stats
Step Completed Short Cut
Report Options
These options allow you to customize the reports. If you have any questions on these, make sure to refer to the help file.
General Check-in Sheet Award Certificates
Report Titles
Title 1: 2009 Pinewood Derby
Title 2: Pack 130
Report Image
Display Report Image
Report Fonts
Font
Report Title 1: Arial, Bold, 20.25pt
Report Title 2: Arial, Bold, 20.25pt
Report Name: Arial, Bold, 15.75pt
Racer Name Display
If you wish to export and post reports on the web, select this option to protect the full name of the racers from being displayed.
Only First Name and Last Initial
Save Cancel Help
U:\Data\MyDocuments\data\Misc\CubScouts\2009Pinewood Derby\2009PD_Pack130_rev1.mdb
Version 8.0.1620.3
Start Steve Davis - Inbox... 2009 Pinewood Der... SoftwareScreenCap... GrandPrix Race M... GrandPrix Race Man... Microsoft Excel - Pin...
3:55 PM

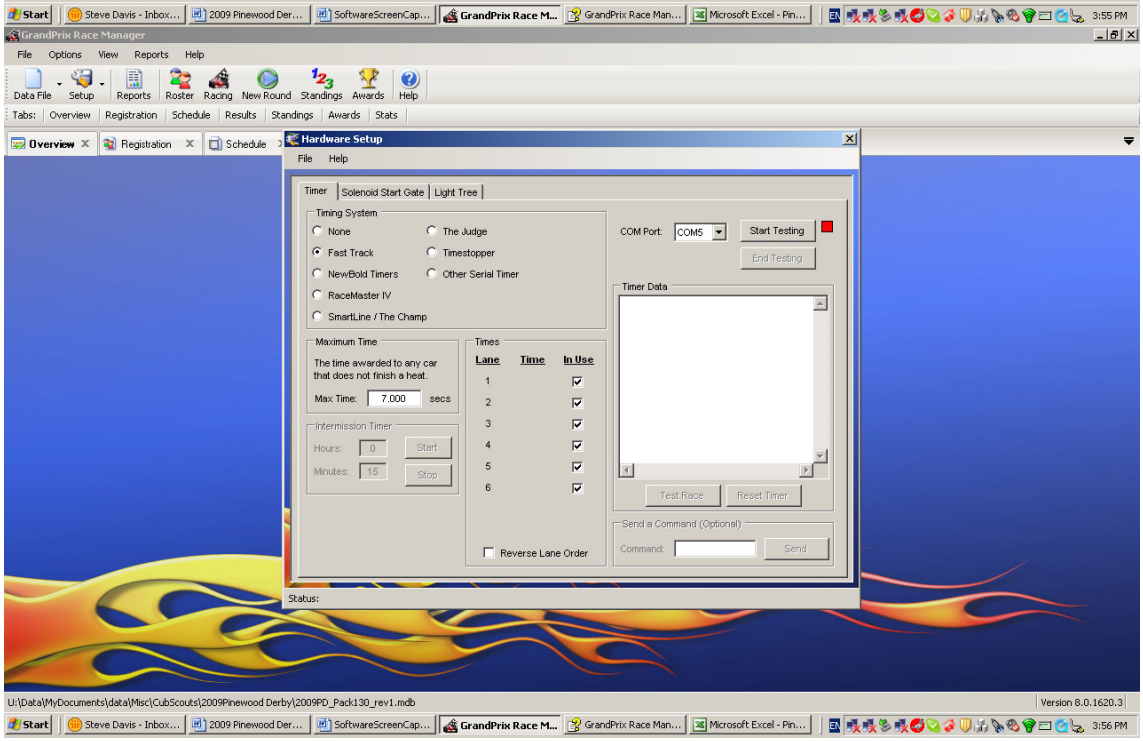
GrandPrix Race Manager
File Options View Reports Help
Data File Setup Reports Roster Racing New Round Standings Awards Help
Tabs: Overview Registration Schedule Results Standings Awards Stats
Overview Registration Schedule
Hardware Setup
File Help
Timer Solenoid Start Gate Light Tree
Timing System
None
The Judge
Fast Track
Timestopper
NewBold Timers
Other Serial Timer
RaceMaster IV
SmartLine / The Champ
COM Port: COM5
Start Testing
End Testing
Timer Data
Maximum Time
The time awarded to any car that does not finish a heat.
Max Time: 7.000 secs
Times
Lane Time In Use
1
2
3
4
5
6
Intermission Timer
Hours: 0 Start
Minutes: 15 Stop
Test Race Reset Timer
Send a Command (Optional)
Command: Send
Reverse Lane Order
Status:
U:\Data\MyDocuments\data\Misc\CubScouts\2009Pinewood Derby\2009PD_Pack130_rev1.mdb
Version 8.0.1620.3
Start Steve Davis - Inbox... 2009 Pinewood Der... SoftwareScreenCap... GrandPrix Race M... GrandPrix Race Man... Microsoft Excel - Pin...
3:56 PM